

FRONT ELEVATION

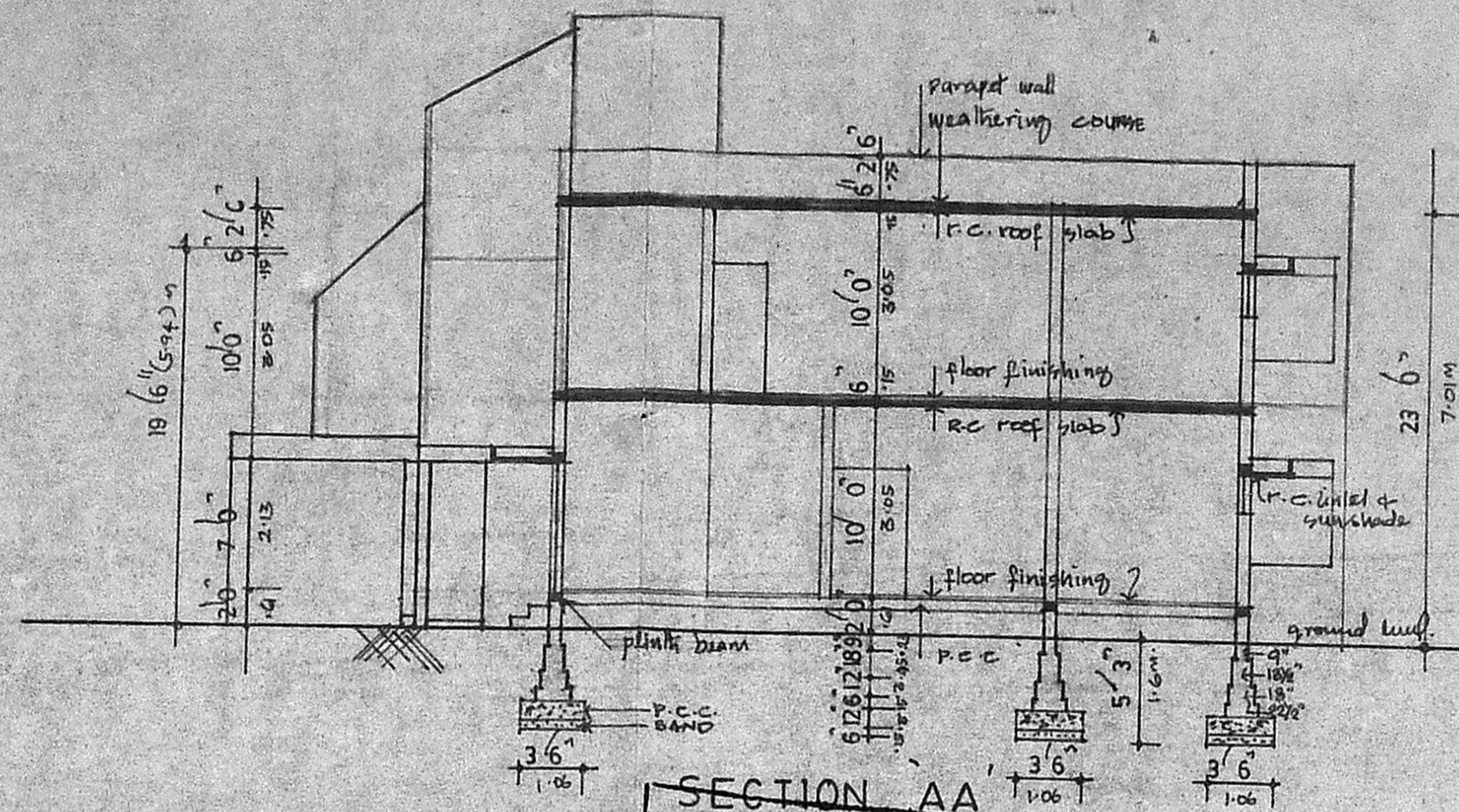

SECTION AA
 Planning Permit No. A/1088/51
APPROVED
 SUBJECT TO THE CONDITIONS IN THIS OFFICE ETTER.
 No. A/1830/01
 7/9
 FOR MEMBER SECRETARY
 MADRAS METROPOLITAN
 DEVELOPMENT AUTHORITY
 MADRAS 60008

RUTINI
 A/1830/01

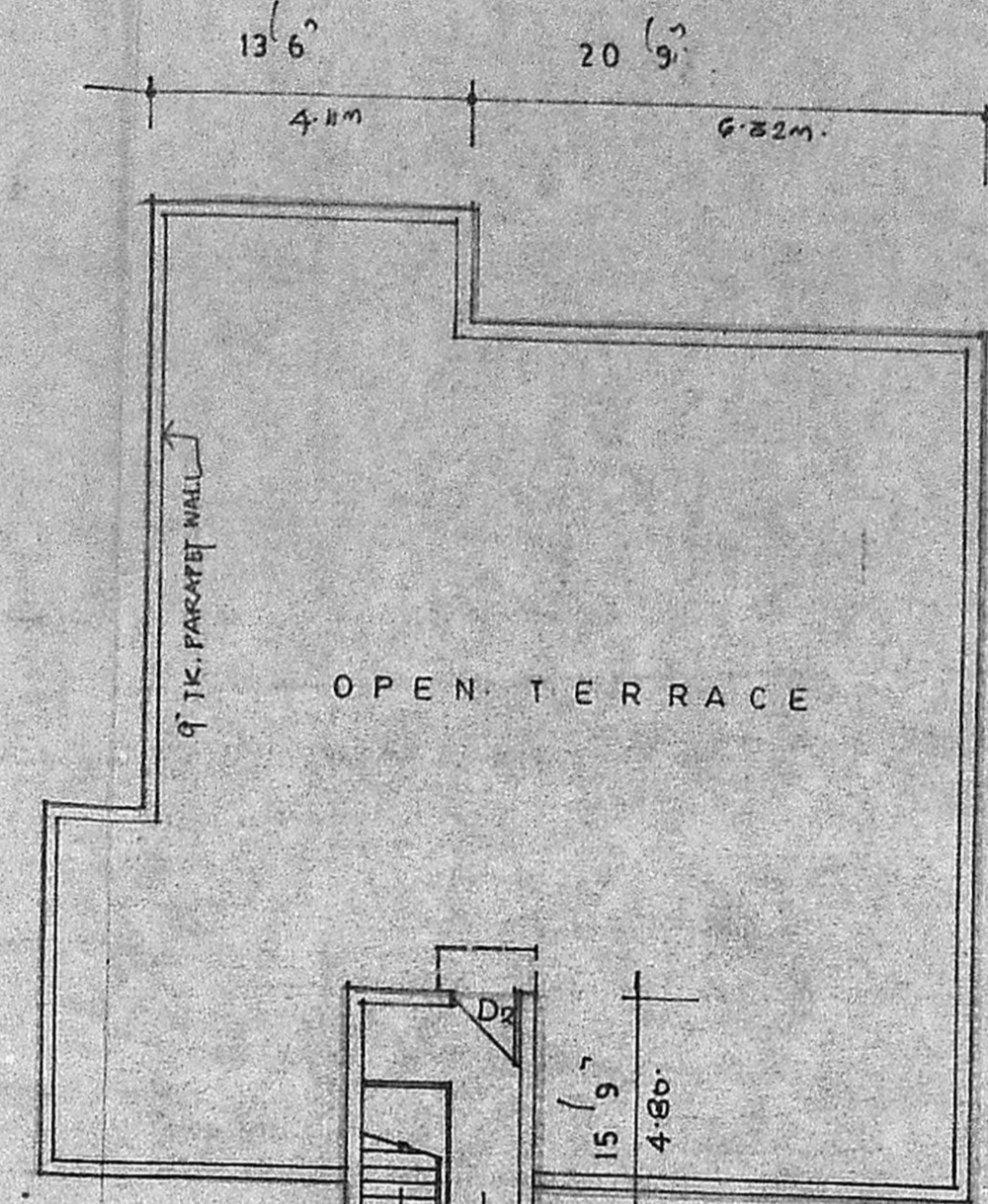

OPEN TERRACE PLAN

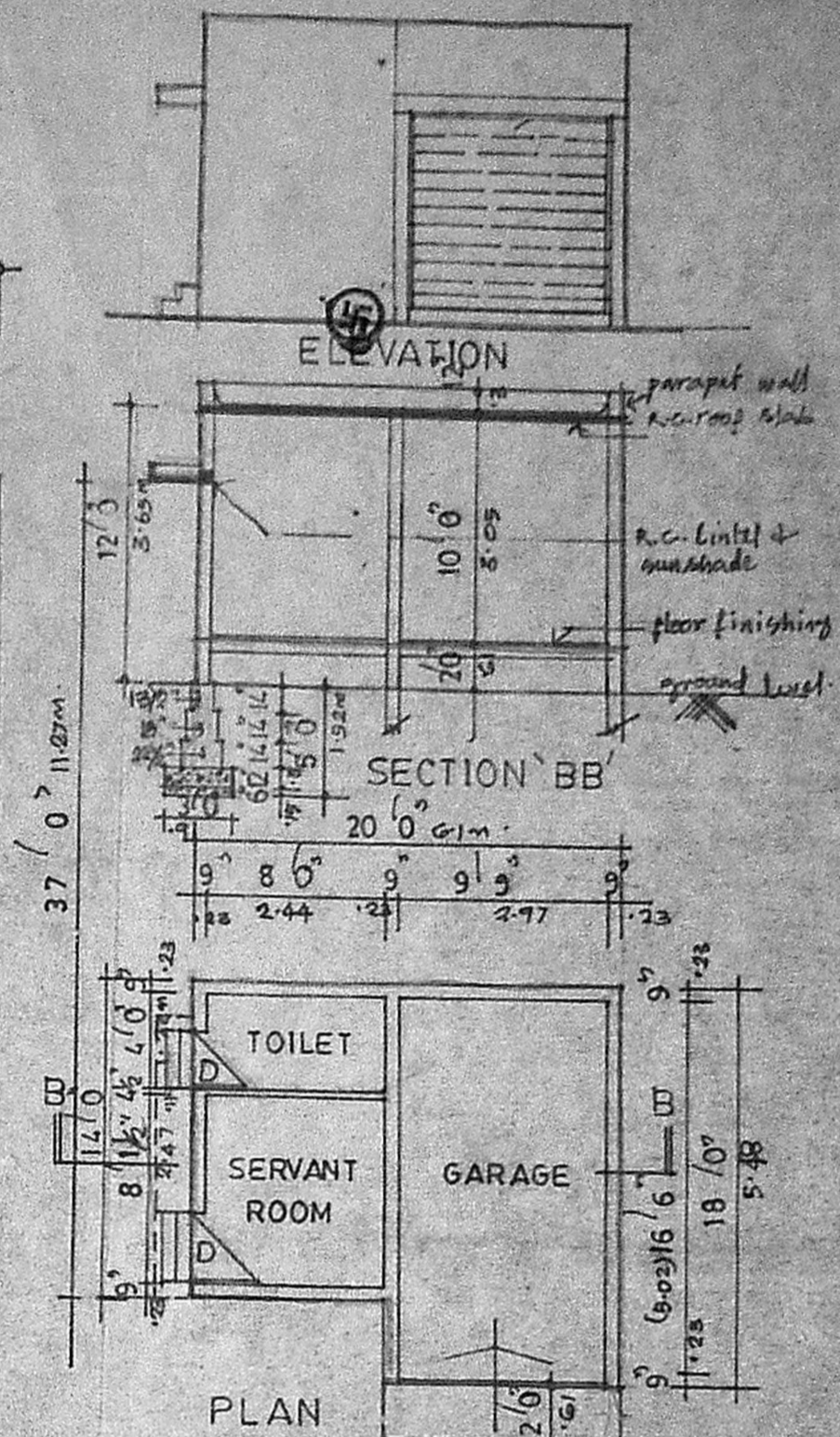

PLAN

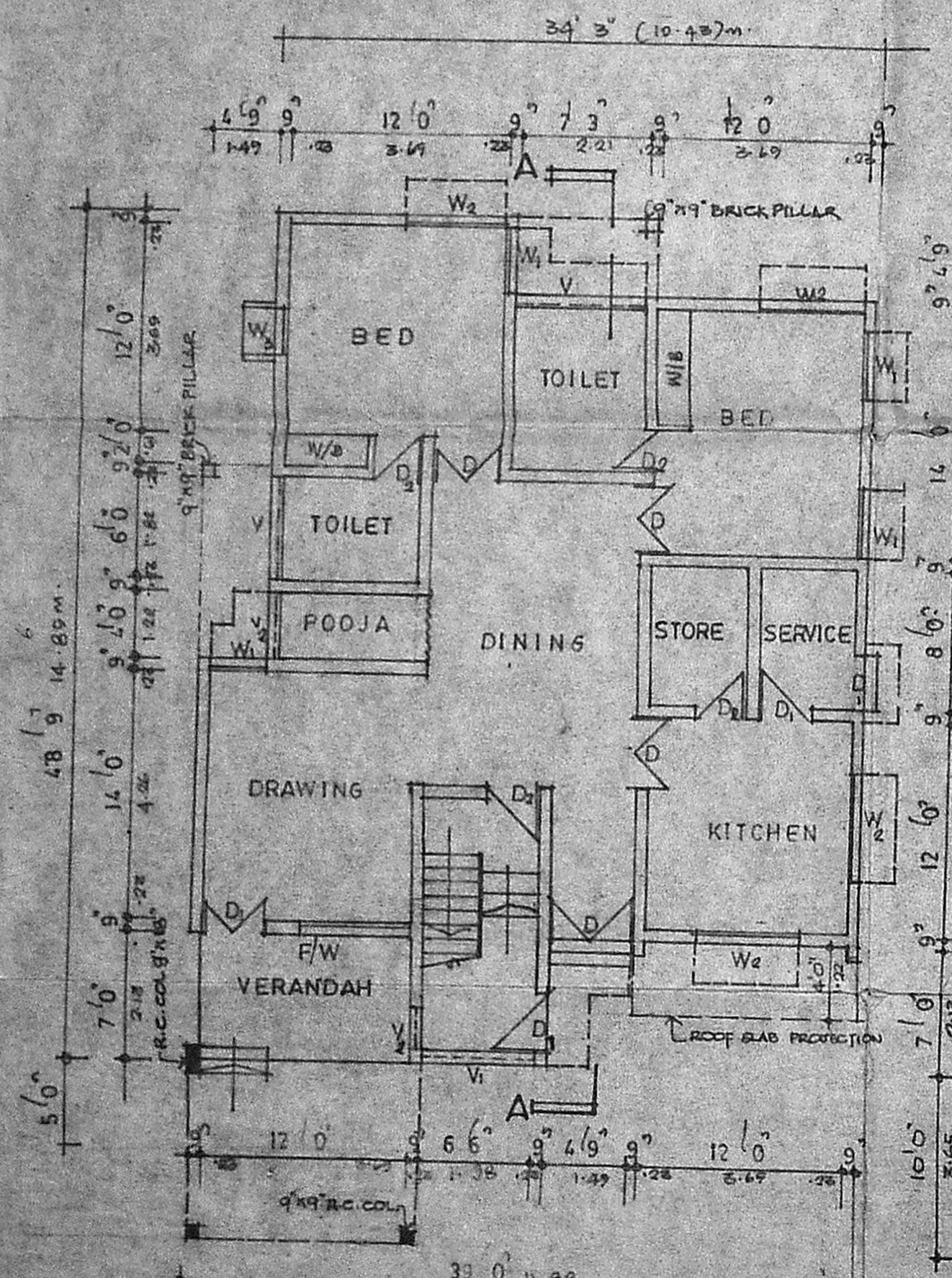

GROUND FLOOR PLAN

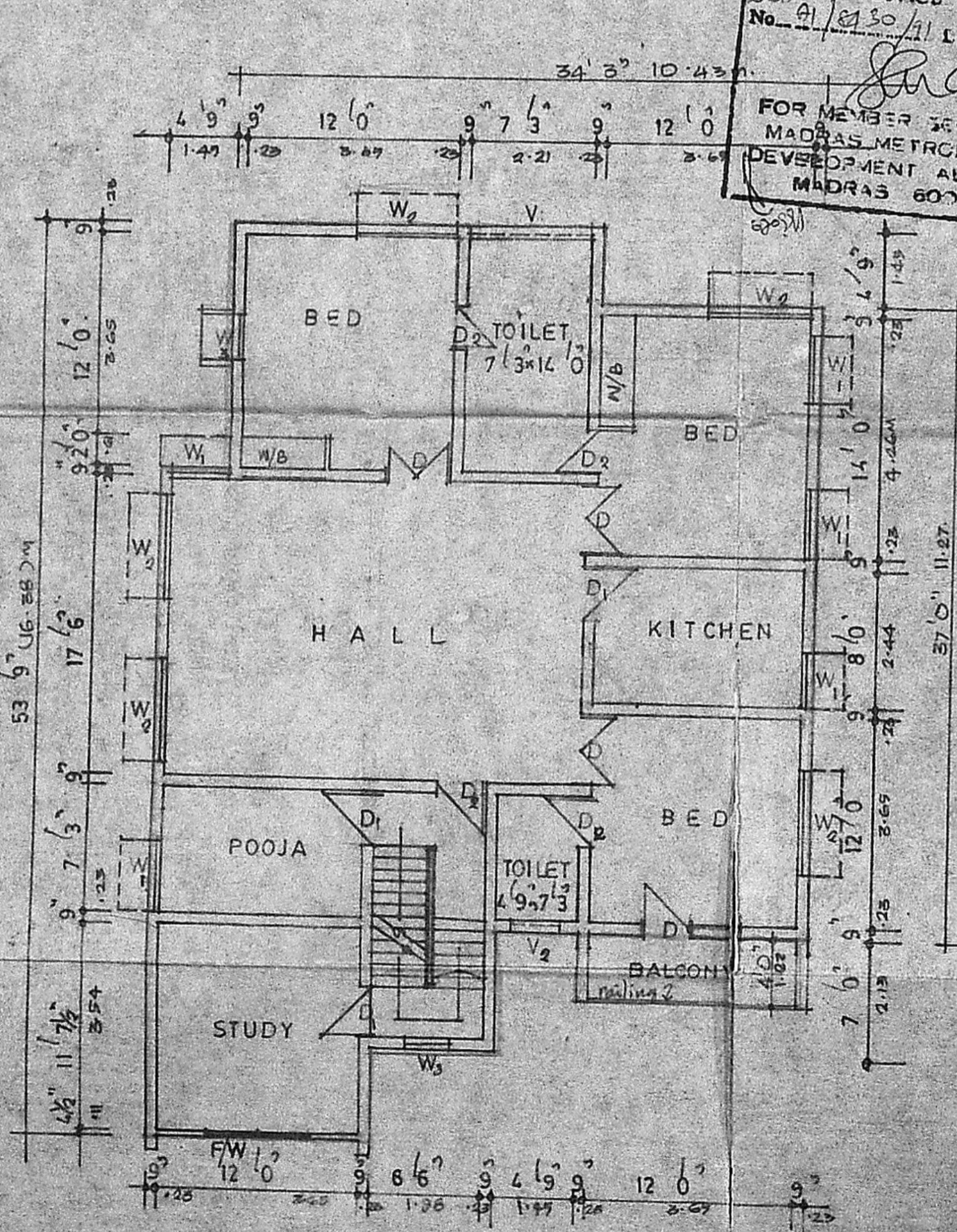

FIRST FLOOR PLAN

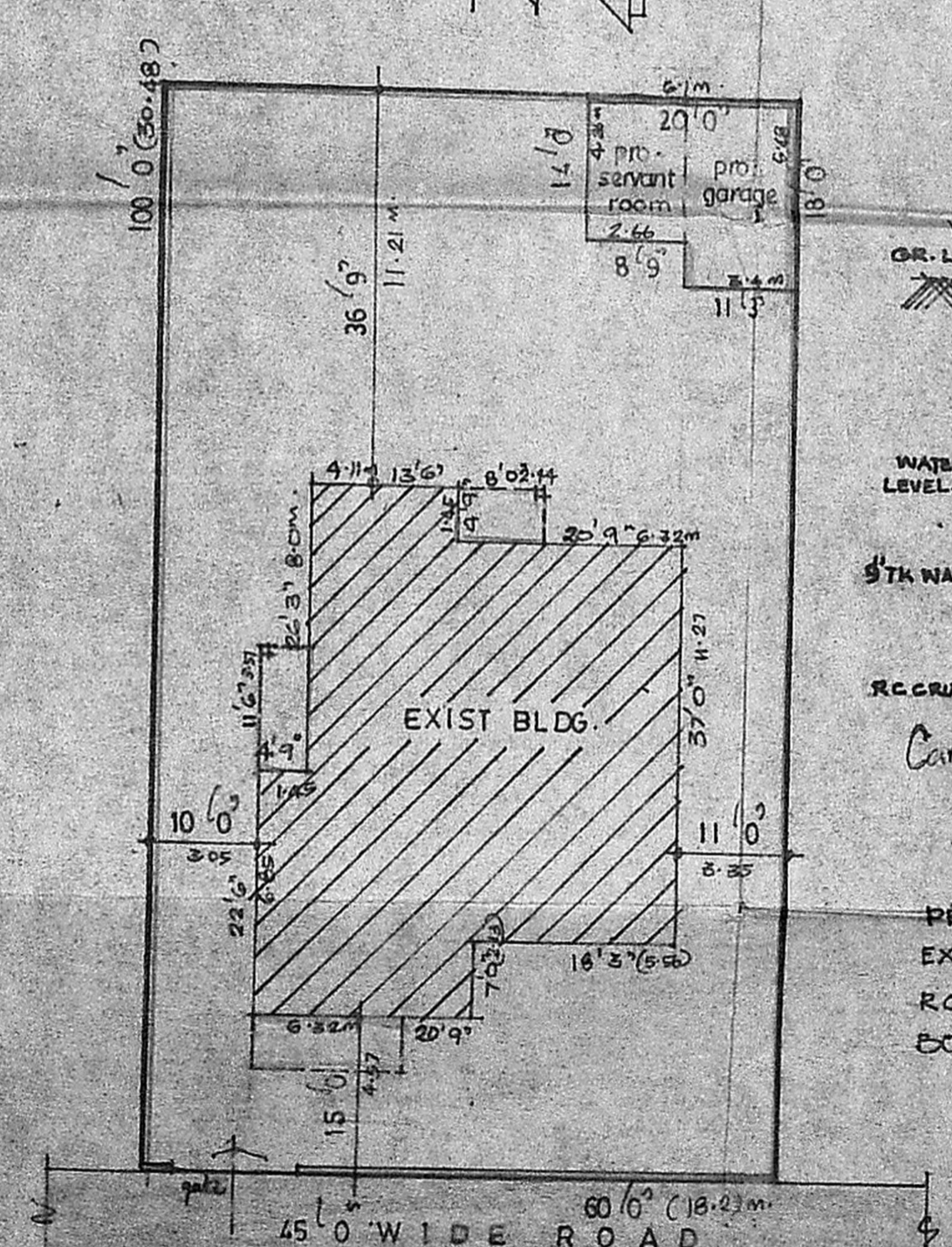

SITE PLAN (SCALE: 1"=16'0") Recommended and forwarded

SCHEDULE OF JOINERIES

D	T.W. FLUSH TYPE DOOR TWO LEAVES	4'0" x 7'0"	1/2 T.W. GUARDED VENT
D ₁	T.W. FLUSH SHUTTER DOOR SINGLE LEAVE	5'5" x 7'0"	- LATOR (NO) HONG
D ₂	"	2'5" x 2'0"	
W	T.W. GUARDED FRAMED WINDOW	4'0" x 7'0"	7/10 FRAMED WINDOW
W ₁	"	4'0" x 5'0"	4'0" x 5'0"
W ₂	"	6'0" x 5'0"	6'0" x 5'0"
W ₃	T.W. GUARDED VENTILATOR JUVIS HONG	7'0" x 2'5"	1/2 WINDOW SLUDGE
V	"	2'0" x 2'0"	

PROPOSED ADDITION (FIRST FLOOR) TO THE EXIST BLDG IN PLOT NO. 97, IN LAYOUT S.NO.160 to 188/4 OF NANDAMBAKKAM VILLAGE FOR THE MADRAS AREA DEFENCE SERVICES CO-OP SOCIETY LTD. MADRAS.16.

GROUND FIRST OPEN TERRACE PLAN, SECTION, ELEVATION

SCALE 1"=8'0"
 DRN BY *[Signature]*
 OWNER *[Signature]*

MADAN ASSOCIATES
 ARCHITECTS AND ENGINEERS
 180/1 PHILIP ROAD, MADRAS 4
 MADRAS 600014